



Wythe County  
 Kayak Portage - Kents Lane  
 Existing Conditions

Date 6-24-24

SCALE 1"=30'

No.	Revision	Date

Sheet  
 1

**LEGEND**

- IRF IRON ROD FOUND
- IRS IRON ROD SET
- TELEPHONE POLE
- GUY WIRE
- OH T — OVERHEAD TELEPHONE
- x—x— FENCE
- - - CREEK
- ▨▨▨▨▨ EDGE OF PAVEMENT
- W — UG WATER LINE
- ▬▬▬▬▬ GUARDRAIL

**NOTES:**

1. Topography by others.
2. No earthwork will be done below the elevation of the normal level of flows for Reed creek.

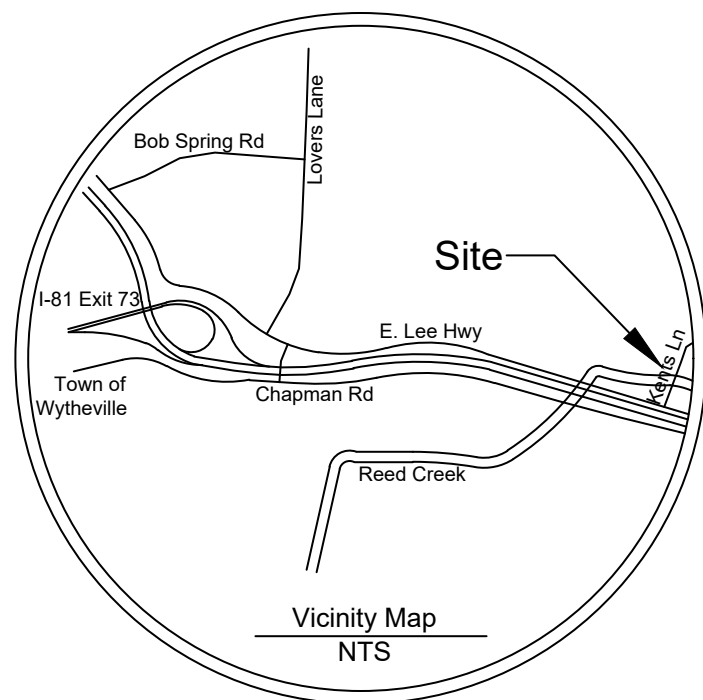

Wythe/Bland County JPSA  
 Trash Transfer Station

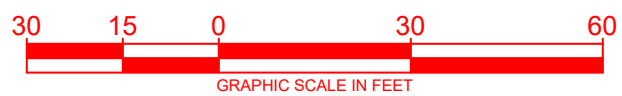
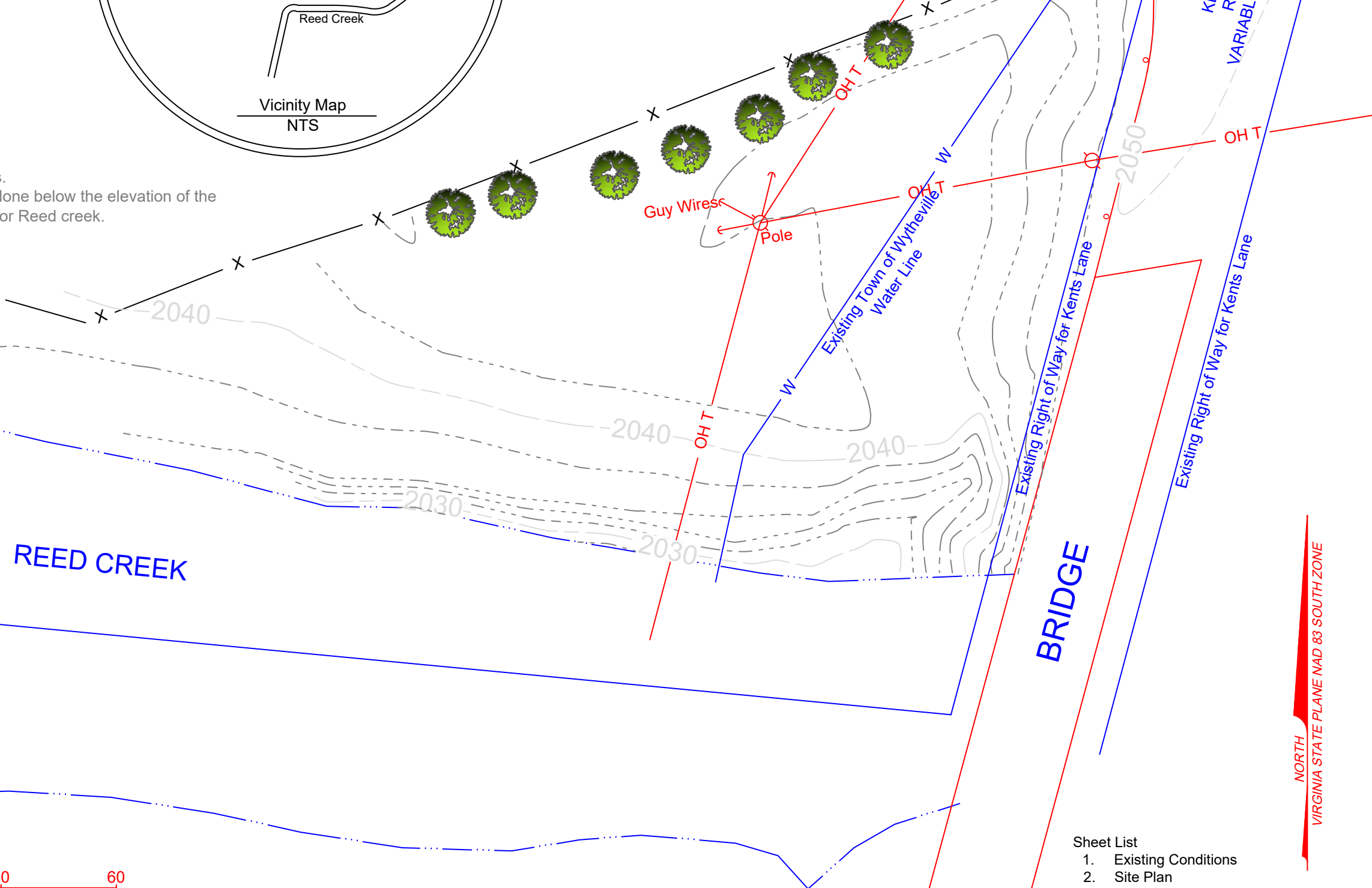

- Sheet List
1. Existing Conditions
  2. Site Plan
  3. Details

NORTH  
 VIRGINIA STATE PLANE NAD 83 SOUTH ZONE

**LEGEND**

- IRF IRON ROD FOUND
- IRS IRON ROD SET
- TELEPHONE POLE
- GUY WIRE
- OH T — OVERHEAD TELEPHONE
- x—x— FENCE
- · · · — CREEK
- ▨▨▨▨▨▨ EDGE OF PAVEMENT
- W — UG WATER LINE
- ▬▬▬▬▬▬ GUARDRAIL

**Scope of Work:**

1. Remove Topsoil and Trees and Root Material from LOD.
2. Bring in Fill Material and compact to fit the proposed contours shown.
3. Cover LOD area with 6 inches of Crusher Run Gravel and compact.
4. Install Bollards to Protect Guy Wires.
5. Cut last two section off of sliding Gate. Re-attach Barbed Wire and Chain Link fence. Provide and Install a 16' Swing gate on the concrete retaining Wall

**Wythe/Bland County JPSA  
Trash Transfer Station**

**NOTES:**

1. Topography by others.
2. No earthwork will be done below the elevation of the normal level of flows for Reed creek.

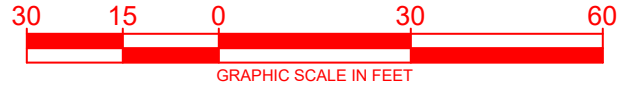
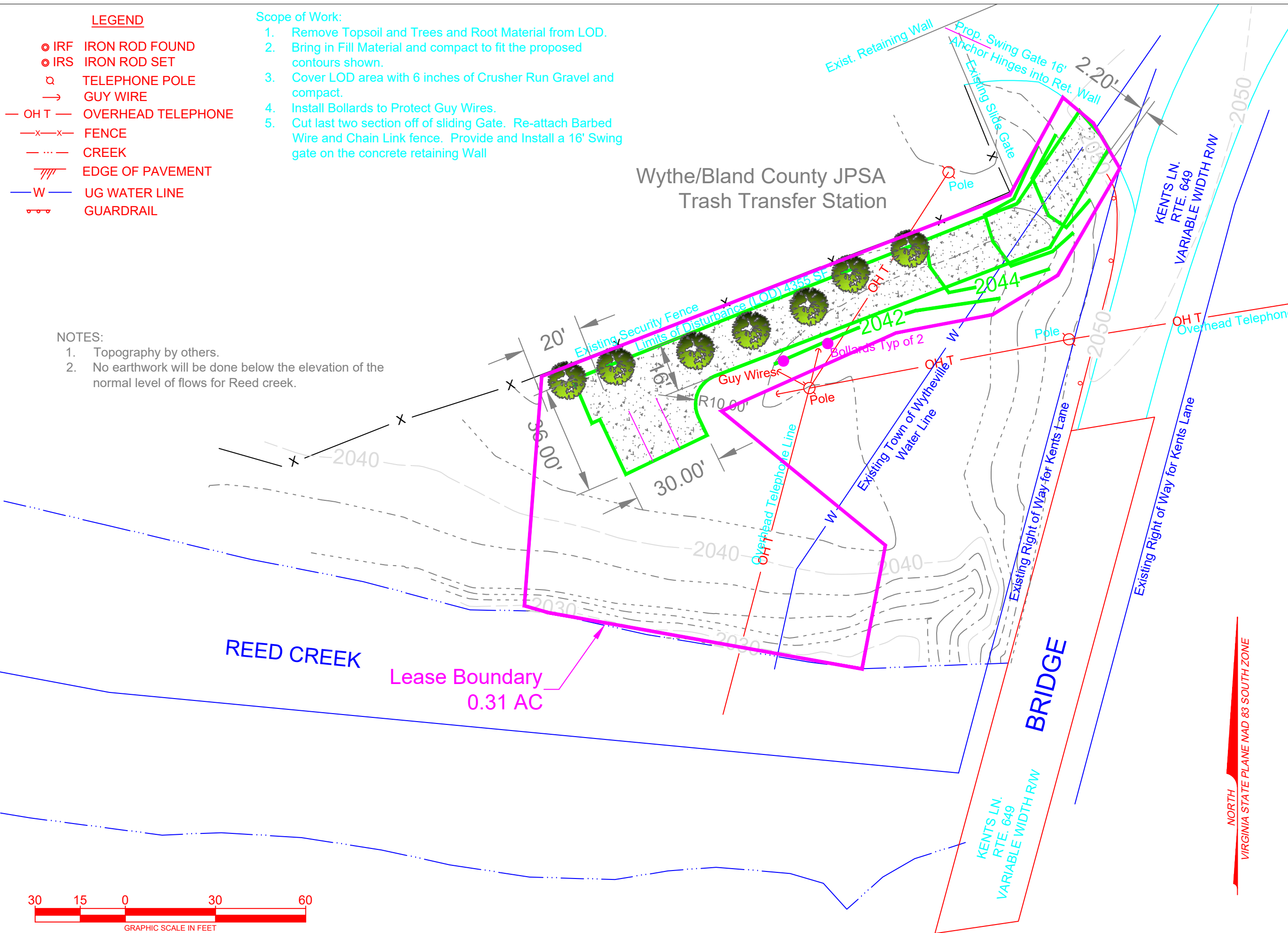

**Wythe County  
Kayak Portage - Kents Lane  
Site Plan**

Date 6-24-24

SCALE 1"=30'

No.	Revision	Date

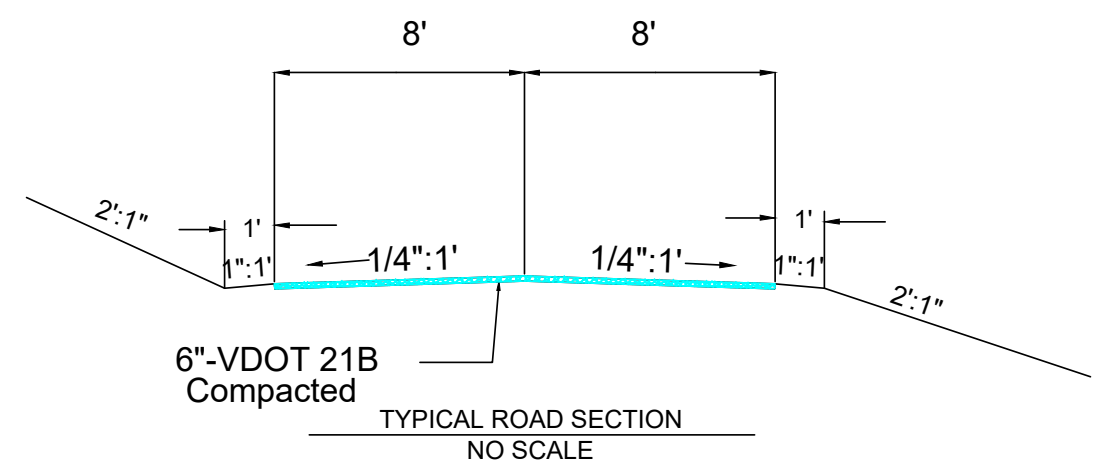
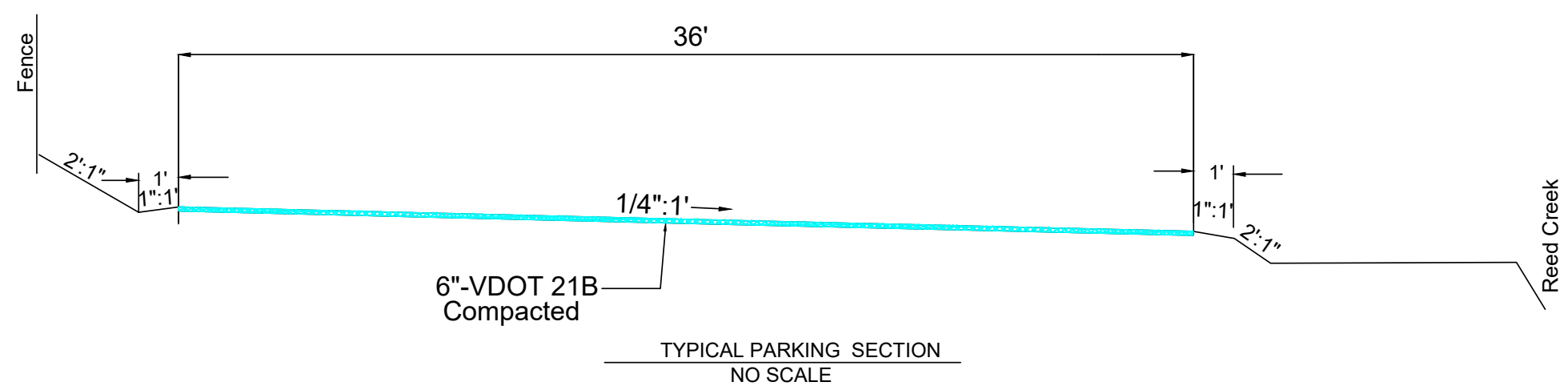
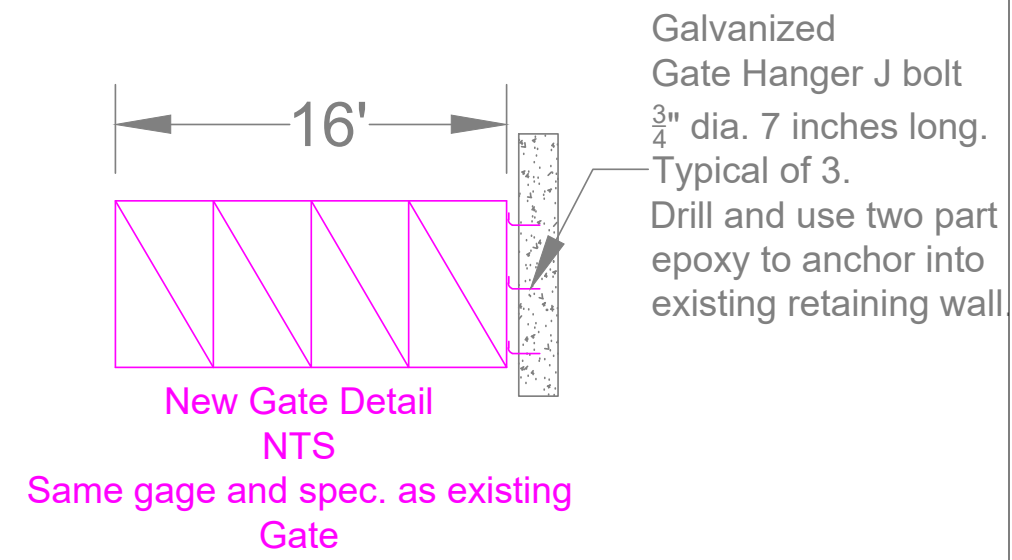
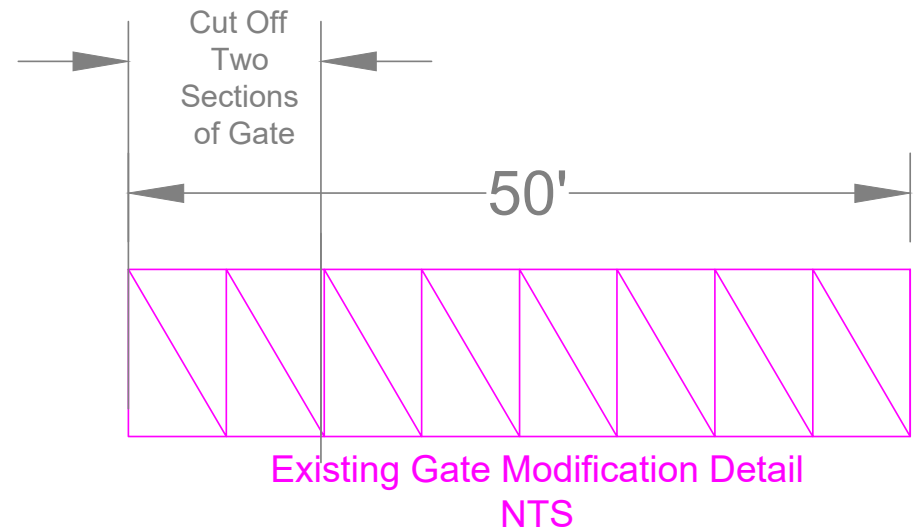
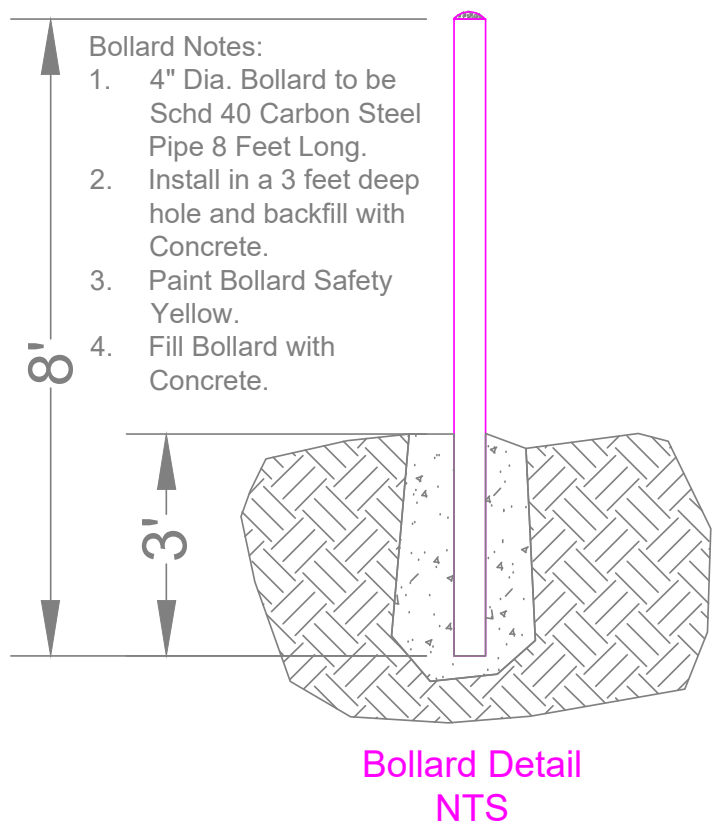

- SPECIFICATIONS:**
1. Root Material to be removed to a depth where no roots are encountered or to 5 feet.
  2. Backfill root excavation with select material or VDOT 357 stone.
  3. Proof roll sub-grade after removal of topsoil with loaded dump truck.
  4. Remove and repair with VDOT 357 stone, any soft areas found during proof roll.
  5. Compact VDOT 21B stone with smooth barrel roller.



Wythe County  
Kayak Portage - Kents Lane  
Details

Date 6-24-24

SCALE 1"=30'

No.	Revision	Date